

FRONT ELEVATION

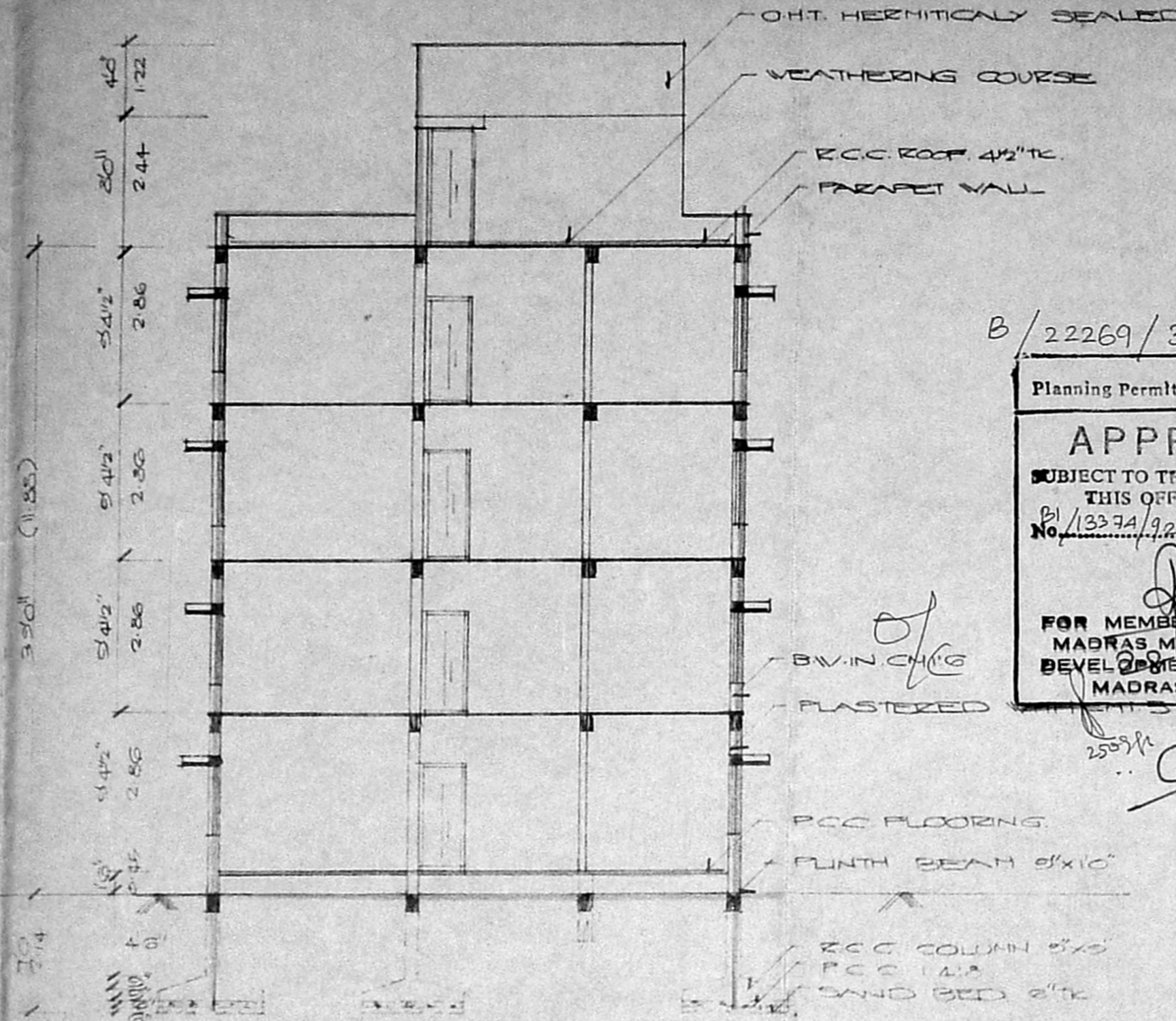

SECTION ON AA

Planning Permit No. B/22269/366/92
APPROVED
 SUBJECT TO THE CONDITIONS IN THIS OFFICE LETTER.
 No. 13374/92. Date 15/12/92
 FOR MEMBER SECRETARY
 MADRAS METROPOLITAN
 BEVEL AUTHORITY
 MADRAS 600 008.

DETAILS OF SUMP

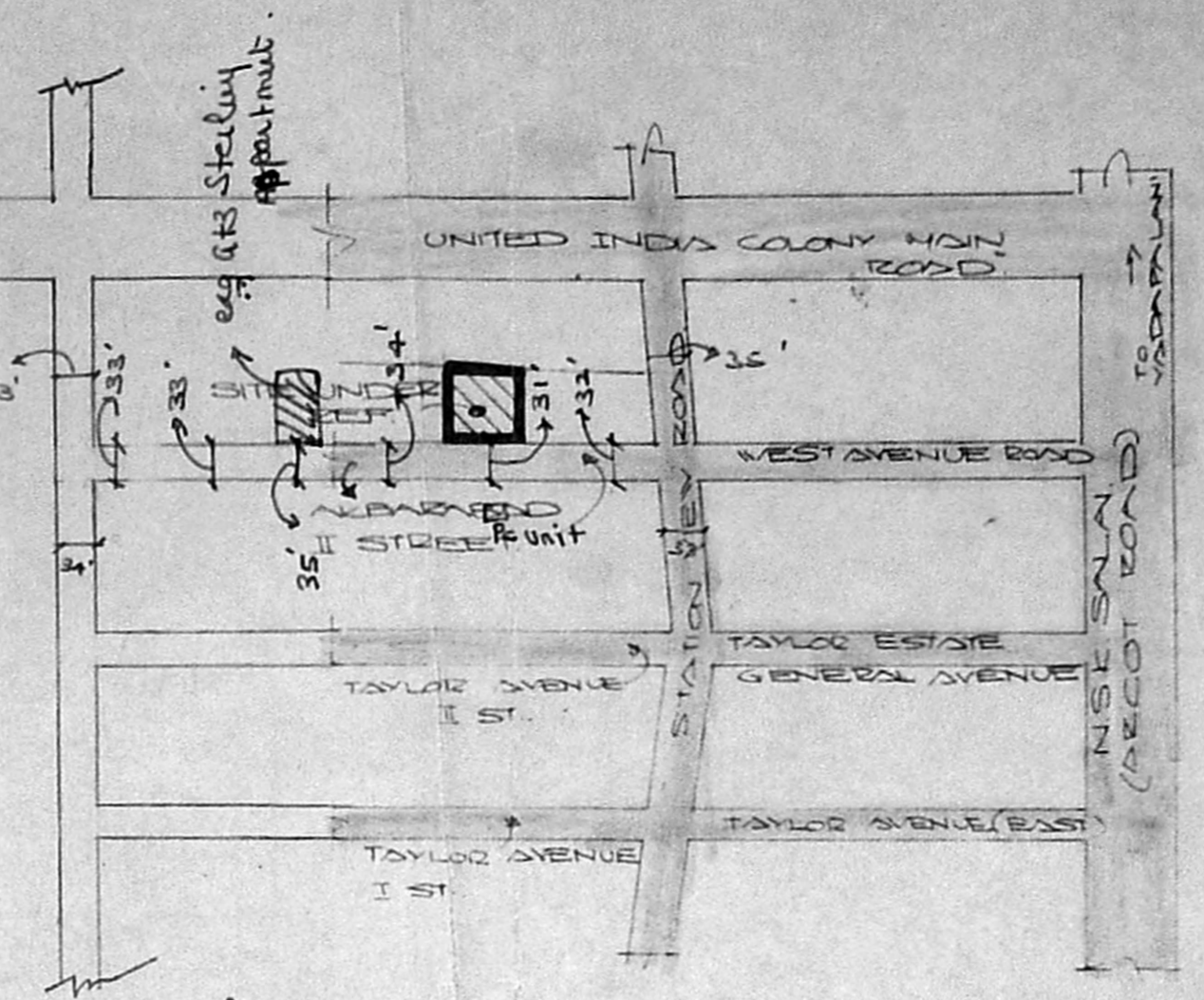

KEY PLAN (NOT TO SCALE)

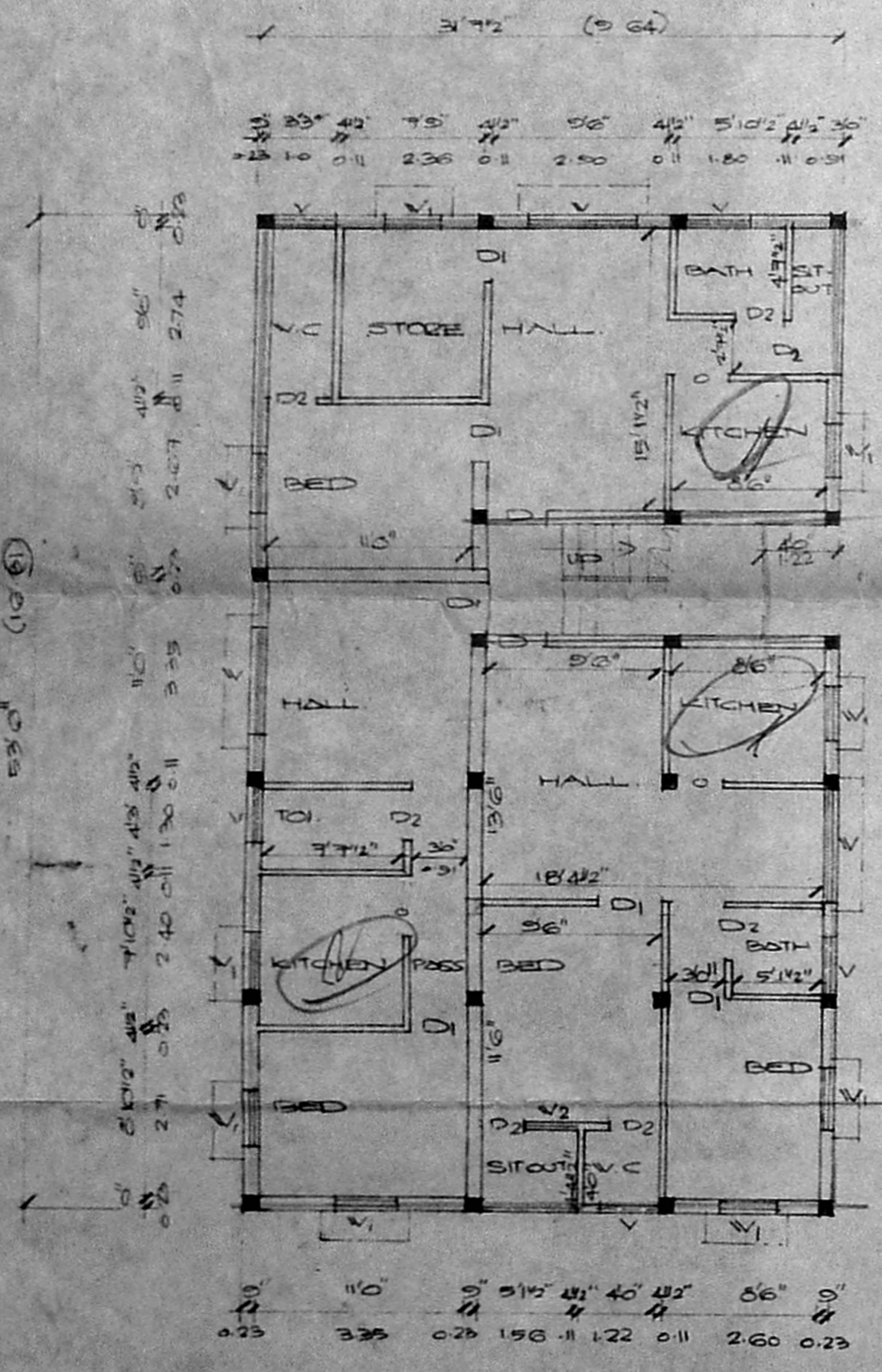

GROUND FLOOR PLAN

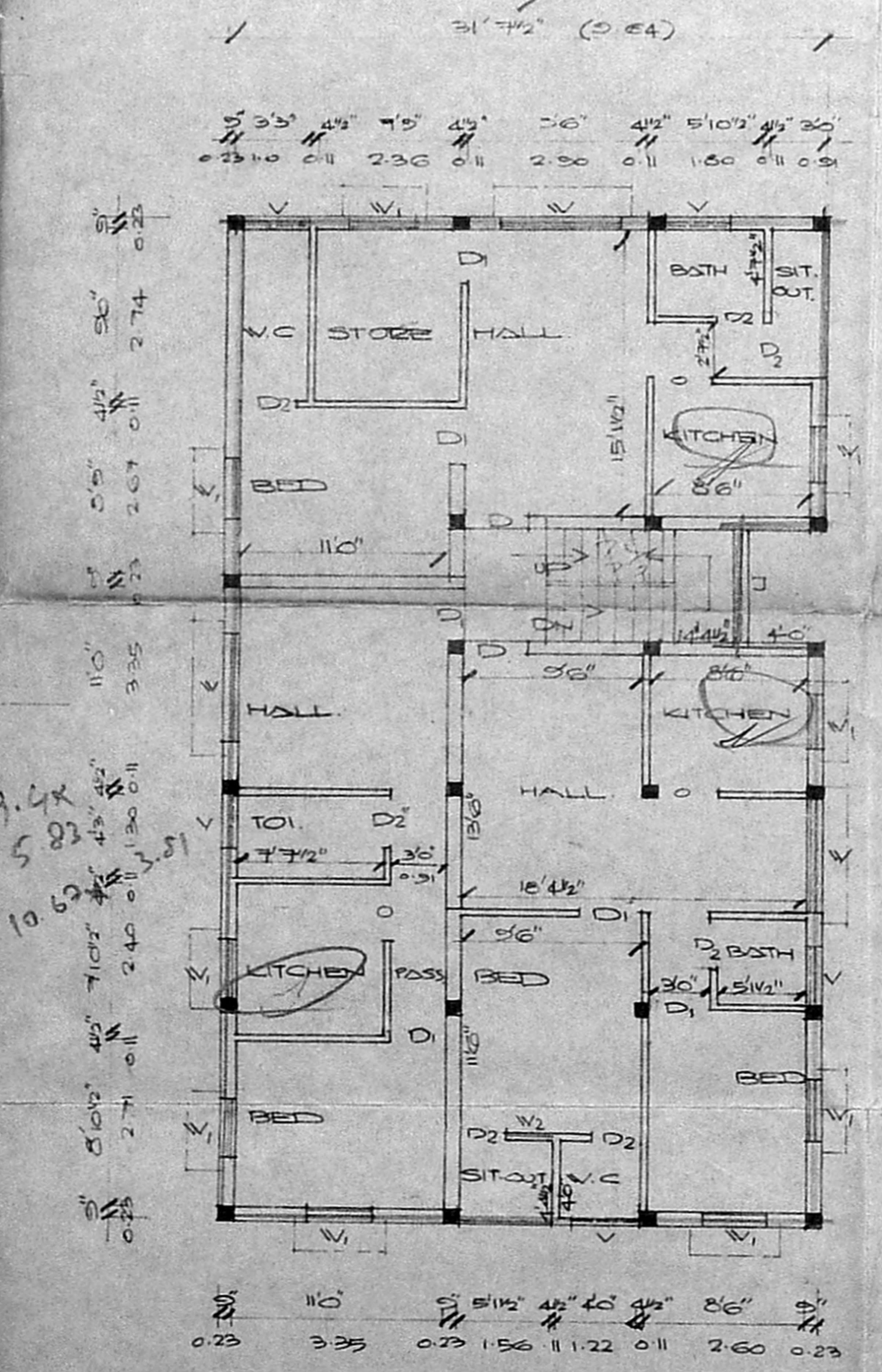

TYPICAL FLOOR PLAN OF I, II & III

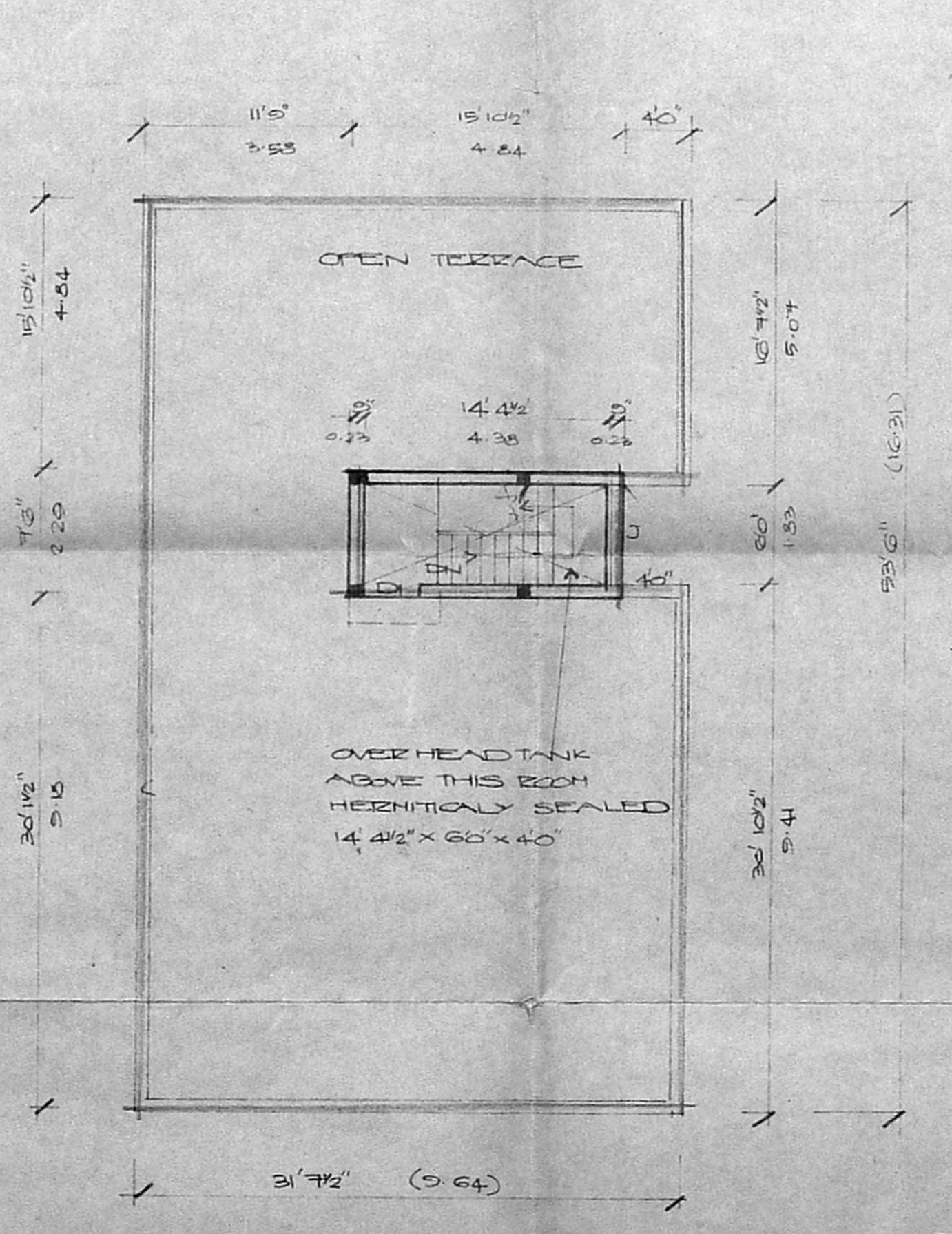

TERRACE PLAN

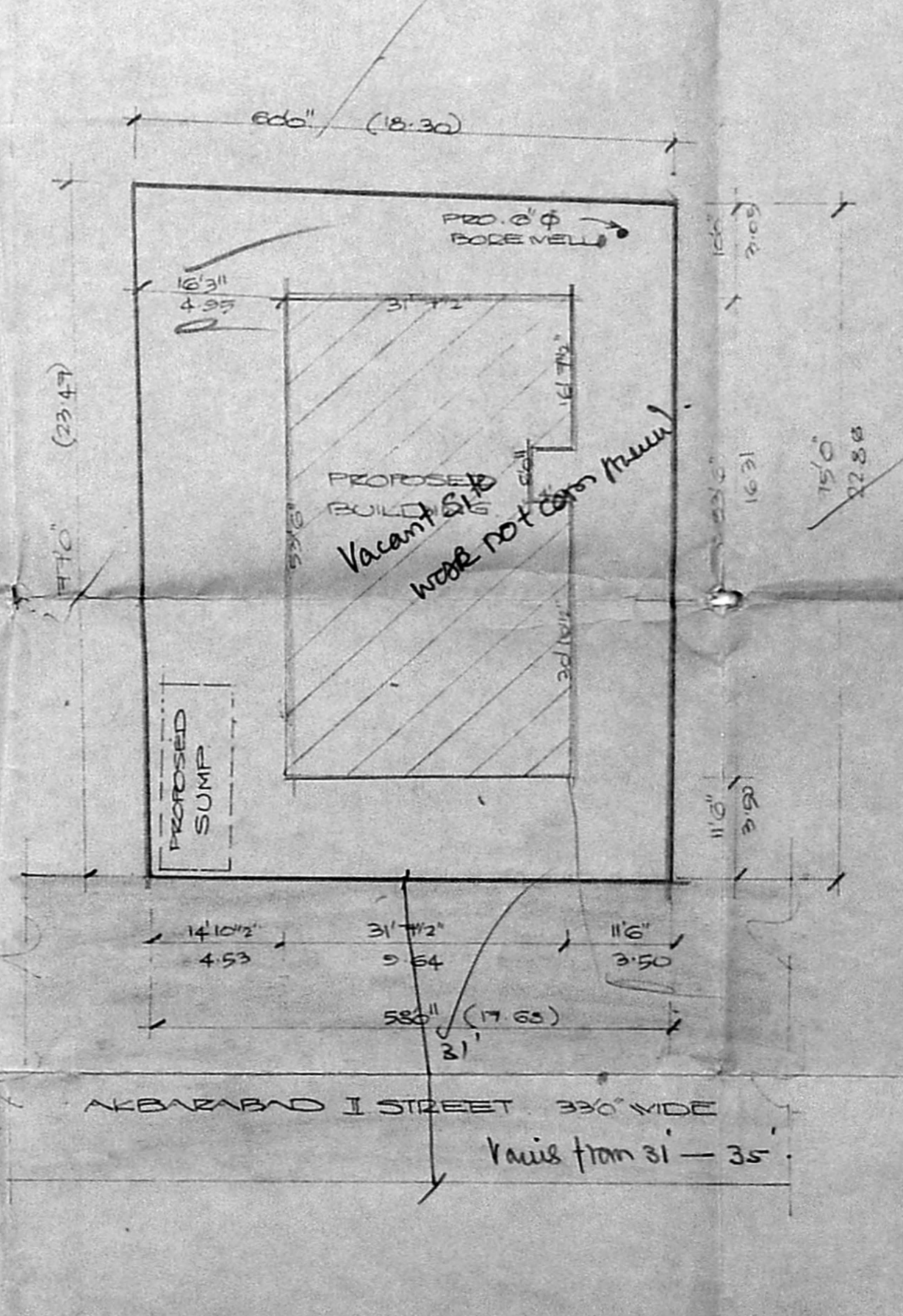

SITE PLAN SCALE 1:200

JOINERIES

D	DOOR	33'x76"	110x214
D	"	30'x76"	105x214
D2	"	30'x76"	105x214
V	VINDOW	45'x42"	143x137
V1	"	45'x42"	143x137
V2	"	45'x42"	143x137
V	VENTILATOR	24'x88"	80x20
J	RCC JAMB	60'x42"	183x120

MMA/B/PP NO. 13374/92
 Serenity
 PART I
 PART II
 A.P. 1/10
 D.P.

AREA SCHEDULE

	sq.ft	sq.m
1. TOTAL EXTENT	4472	45.45
2. PRO. GROUND FLOOR	1668.0	155.0
3. " FIRST FLOOR	1668.0	155.0
4. " SECOND FLOOR	1668.0	155.0
5. " THIRD FLOOR	1668.0	155.0
6. TOTAL PLINTH AREA	6072.0	630.0
7. PLOT COVERAGE	37.3%	
8. FSI	4.92	

REFERENCE
 PROPOSAL ROAD BOUNDARY

PLAN SHOWING THE PROPOSED CONSTRUCTION OF THE RESIDENTIAL BUILDING AT DOOR NO: 96, AKBARABAD I ST., UNITED INDIA COLONY, KODAMBAKKAM (T.S. NO. 19, BLOCK NO: 33, PULIYUR VILLAGE) MADRAS 24. SCALE: 1:100

CORP DIVISION NO:

M.S. Murali Prasad B.E. (HONS.)
 CLASS I LICENSED SURVEYOR, NO. 157
 CONSULTING ENGINEER & CONTRACTOR
 87, Arcot Road, First Floor
 VADAPALANI, MADRAS 26
 RES. 4, SINGH VELLU STREET
 T. NAGAR, MADRAS - 17

OWNER: L. SURVEYOR.